

Código SUP	Eixo	Diam. Externo	Altura Total	Altura Capa	Proporção do Raio (mm)		Dimensões de Encosto e Raio		Relação de Carga		Constante	Peso Unitário	Figura Construção
	d	D	B	T	r	r ₁	D _a	d _a	Din. Cr(kN)	Est. Cor(kN)	e	Kgs	
380632/HC	160	226	165	165	3	2.5	214	167.5	1070	2290	0.29	20.7	Figura 1
352936X2/DF-1	180	250	207	207	2.5	0.7	246	198	790	2100	0.367	29	Figura 2
382936X3-1	180	260	200	200	2.5	2	245	189.5	1110	2700	0.35	33.2	Figura 3
380636	180	280	180	180	3	2.5	260.5	189.5	835	2540	0.499	39.6	Figura 1
382938X2-1/HCC9	190	260	200	200	2.5	2	246	196.5	1040	2780	0.36	29.6	Figura 1
380640/HCC9/W283	200	280	206	206	1.5	3	263.5	208.5	1600	3410	0.36	38.9	Figura 3
382040X2-1	200	310	200	200	3	2.5	292	210.5	1970	5520	0.337	55.6	Figura 1
382040	200	310	275	275	3	2.5	287	210	1350	4200	0.393	75.1	Figura 1
380641	205	320	205	205	4	3	300.5	215	1060	2850	0.463371	55.4	Figura 1
380642-XRS/HCC9	210	288.925	262	262	4	3	274.5	282.5	1510	4050	0.264	49.3	Figura 4
380644/W283	220	295	315	315	1.5	3	278	225	1470	4350	0.333	57.2	Figura 3
380644-XRS/HCYAB	220	295	315	315	1.5	3	283.5	227.5	1270	3780	0.402	56.6	Figura 5
380644-2RS/HCEC9	220	295	315	315	1.5	3	279	227.5	1580	3950	0.365	56.4	Figura 4
382944X2/HCEP5	220	300	230	230	3	2.5	279	228	1570	4000	0.401	47.9	Figura 1
380644X2/HCC2H/W283	220	310	226	226	3	2.5	281.5	229.5	1900	4400	0.353	53.1	Figura 3
380644/HC/W283	220	330	260	260	3	3	305	229.5	2200	5300	0.546	77.9	Figura 1
382044	220	340	305	305	4	3	317	229	2800	5950	0.346	99.5	Figura 1
382044/HC	220	340	305	305	4	3	317	229	2550	5950	0.346	99.5	Figura 1
382948X2-1/HCC9/W283	240	320	250	250	1.5	2.5	300.5	246.5	2100	5350	0.374	56.5	Figura 3
382948X2-XRS/HC	240	320	294	294	1.5	4	300.5	246	1550	5000	0.335	61.6	Figura 4
380648/HCC9	240	338	248	248	4	4	169	128	1850	5400	0.335	69	Figura 3
380648/C9-3	240	338	248	248	3	2.5	319	249	2050	5650	0.39	69.2	Figura 1
380648X2-XRS/HCP59YAB	240	338	340	340	3	3	368.5	250	1900	5160	0.421	78.8	Figura 5
380648/HCEC9-1	240	338	248	248	4	4	319	249	2210	5950	0.39	69	Figura 3
380648/HCC3-2	240	350	230	230	1.5	2	329	252	2050	4700	0.42	72.2	Figura 1
382048X2	240	360	310	310	4	3	335.5	250	3630	2210	0.314	90.5	Figura 1
380650X1-XRS/HCP59	250	365	270	270	4	3	337.5	262	1950	4600	0.4	90.4	Figura 4
380650/HC	250	460	270	270	5	4	427.5	276	2250	6400	0.317	192	Figura 1
3806/254-XRS/HC	254	358.775	269.875	269.875	1.5	3.3	341	267.5	1890	4950	0.333	80.5	Figura 4
382952/HC	260	360	265	265	3	2.5	340	270	1730	5050	0.407	77.8	Figura 1

Código SUP	Eixo	Diam. Externo	Altura Total	Altura Capa	Proporção do Raio (mm)		Dimensões de Encosto e Raio		Relação de Carga		Constante	Peso Unitário	Figura Construção
	d	D	B	T	r	r ₁	D _a	d _a	Din. Cr(kN)	Est. Cor(kN)	e	Kgs	
382952X2/HCR	260	360	272	272	3	2.5	338.5	269	2200	6500	0.411	83.1	Figura 1
382952X2/HCC2HYA23/W283	260	360	272	272	3	2.5	338.5	269	2200	6500	0.411	83.1	Figura 3
380652-XRS/HCC9YB2/W281	260	365	340	340	3	3.5	343	269	2500	6650	0.402	107	Figura 4
380652X3/HCFM	260	380	280	280	4	7.5	355.5	272	2400	6400	0.43	108	Figura 1
380652/HCFM	260	400	255	255	4	7.5	374	272.5	2050	4800	0.393	117	Figura 1
380652/HCFM	260	400	255	255	4	7.5	374	272.5	2050	4800	0.393	117	Figura 1
380652/HG2	260	400	255	255	5	4	374	272.5	1910	4900	0.393	117	Figura 3
382052	260	400	345	345	5	4	372	273	2850	7700	0.435	161	Figura 1
382152X2/HCYA6	260	440	300	300	2	5	402.5	282	2670	5850	0.699	182	Figura 1
382956X3/C9YAD	280	395	288	288	4	7	371.5	293	2510	7060	0.402	110	Figura 1
380656-XRS/HCFM	280	395	290	290	1	4	372	291.5	2830	6550	0.459	109	Figura 4
380656	280	420	250	250	5	5	394	294	1540	5300	0.416	119	Figura 1
381156	280	460	324	324	5	4	429.5	303.5	3350	8350	0.333	219	Figura 3
382960/C9	300	420	300	300	4	3	397	314	2500	7500	0.395	125	Figura 1
382960X2/HCC9YA3	300	420	310	310	4	3	397.5	311	2020	8100	0.278	134	Figura 1
382160/HCFM	300	460	390	390	5	4	429	313	3850	10200	0.365	222	Figura 1
380660/HCC9	300	500	350	350	5	4	465	319.5	2730	8900	0.319	280	Figura 1
380662/HCC9	310	430	310	310	4	4	408	324.5	3050	7900	0.32	135	Figura 1
380662-XRS/HCEC9-1/W281	310	430	350	350	1	4	404	320.5	3700	9450	0.459	154	Figura 4
382064X2/HCFM	320	480	380	380	5	4	447.5	336.5	3000	11500	0.459	252	Figura 1
382968X2/HCFM	340	460	310	310	4	4	438	352	3000	8950	0.302	147	Figura 1
382968X2/HCC9	340	460	310	310	4	4	438	352	3000	8950	0.305	146	Figura 1
381068	340	520	325	325	5	4	489	364	3540	8200	0.287	247	Figura 1
381168	340	580	425	425	5	4	535.5	370.5	5050	12300	0.423	468	Figura 1
382972X2/HCYA3	360	480	375	375	4	4	454.5	369	2500	11800	0.333	197	Figura 1
381172/HCYA6	360	600	420	420	4.7	4.7	555.5	382	3950	13500	0.442	423	Figura 1
380676/HCFM	380	550	330	350	5	5	514	394	2490	9450	0.444	273	Figura 1
380676/HCFM	380	620	388	388	6	6	577.5	403.5	3800	11600	0.43	443	Figura 1
381176/HCFM	380	620	420	420	5	4	575	400	5550	12600	0.459	485	Figura 1
381176/HCC9	380	620	420	420	5	4	575	400	5550	12600	0.459	485	Figura 1
381176/HCYA2-1	380	620	420	420	5	4	575	400	5550	12600	0.459	484	Figura 1
381176/HCYA2	380	620	420	420	5	4	575	400	5550	12600	0.459	484	Figura 1
380680/HCEP5YAD	390	540	420	339.96	5	1.5	270	195	4650	11700	0.311	214	Figura 6
380679X2/HCFM	395	545	268.7	288.7	4	7.5	516	410	2340	6500	0.445	194	Figura 1
380679X2/HCYA7	395	545	268.7	288.7	4	7.5	516	410	2340	6500	0.445	194	Figura 1
380679X2/HCC9	395	545	268.7	288.7	4	7.5	516	410	2340	6500	0.445	194	Figura 1
380679/HCYA3	395	545	268	288.9	5	10	512.5	410	2130	6500	0.445	194	Figura 3
380680/HCFM	400	540	280	280	3.7	7.5	511.5	412.5	2690	6500	0.445	187	Figura 1
380680/HCFM	400	540	400	400	5	5	514.5	418.5	6980	13300	0.297	262	Figura 1
380680/HCEC9YA6-1	400	540	280	280	4	7.5	511.5	412.5	2450	6500	0.445	187	Figura 1
380680/HCC9	400	540	400	400	5	5	514.5	418.5	6350	13300	0.297	262	Figura 1
351080X2-2/C9	400	600	185	185	6	2.5	581	445	2700	5850	0.37	168	Figura 1
381080/HCFM	400	600	356	356	5	4	565	418	3740	12400	0.38	345	Figura 1
380684/HCFM	420	560	437	437	5	5	532.5	435.5	7900	16300	0.309	298	Figura 1
380684-XRS/HCP69	420	560	437	437	Especial	6	532.5	430	4800	15200	0.31	292	Figura 4
381084	420	620	356	356	5	4	583.5	446	4560	11700	0.411	369	Figura 1
381184X2/HCFM	420	700	480	480	6	5	652.5	451.5	5610	18200	0.319	749	Figura 1
381184	420	700	480	480	6	5	651.5	452.5	10500	11900	0.319	755	Figura 1
381188X1-XRS-HCFM	440	590	480	480	6	5	561	451.5	8000	19000	0.278	359	Figura 4
380688/HCC9	440	620	454	454	6	6	571	455	6650	18800	0.418	432	Figura 1
380688/HCFM	440	620	454	454	6	6	586	455	6050	18800	0.418	432	Figura 1
380688/HCC9YA8	440	620	454	454	6	6	582	452	6500	20200	0.402	422	Figura 1
380688-XRS/HCC9	440	620	454	454	6	7.5	588.5	455	6750	16700	0.333	408	Figura 4
380688	440	650	355	355	6	5	611	457.5	4900	12000	0.463	385	Figura 1
380688/HCFM	440	650	355	355	6	5	611	457.5	3680	12100	0.463	385	Figura 1
380688/HCYA7	440	650	355	355	6	6	611	458	3680	12100	0.463	385	Figura 1
381088X2/HG	440	650	355	355	6	5	611	457.5	5000	12300	0.463	402	Figura 7
380690-XRS/HCFM	450	595	368	368	6	5	569.5	464	5250	13400	0.33	268	Figura 4
380690/HCFM	450	595	390	390	6	1.5	583.5	486.5	5350	14700	0.333	285	Figura 6
370690X2/HCC9DB/W281	450	595	415	415		6	566.5	467.5	4900	16700	0.31	305	Figura 8
380692/HCEP5YAD	460	590	360	360			567.5	476.5	5100	14400	0.275	241	Figura 1
381992X3/YA	460	610	360	360	3	6	582.5	476	6100	16400	0.339	291	Figura 3

Código SUP	Eixo	Diam. Externo	Altura Total	Altura Capa	Proporção do Raio (mm)		Dimensões de Encosto e Raio		Relação de Carga		Constante	Peso Unitário	Figura Construção
	d	D	B	T	r	r ₁	D _a	d _a	Din. Cr(kN)	Est. Cor(kN)	e	Kgs	
381992/HC	460	620	310	310	5	4	592	474.5	6160	3450	0.402	260	Figura 1
381992/HCC9	460	620	310	310	5	4	592	474.5	6160	3450	0.402	260	Figura 1
380692/HCC9-1	460	650	474	474	6	6	613	478	4950	20000	0.338	506	Figura 1
381192X3/HC	460	730	440	440	4	7.5	674.5	491.5	6160	14800	0.748	663	Figura 1
381192X3/HCC9	460	730	440	440	4	7.5	674.5	491.5	6160	14800	0.748	663	Figura 1
381096	480	700	420	420	5	5	658	500.5	4730	16900	0.408	582	Figura 1
381096/HCYA2	480	700	420	420	6	5	658	498.5	5880	15500	0.408	535	Figura 3
380698/HC	490	625	385	385	7	4	559.5	505	5390	16500	0.319	278	Figura 1
380698/HCYA2	490	625	385	385		4	559.5	505	4900	16500	0.319	278	Figura 3
3806/510/HCC9	510	655	377	379	1.5	6.4	626.5	525.5	5500	16200	0.333	316	Figura 3
3810/530	530	780	450	450	6	5	735.5	555	7200	18200	0.38	745	Figura 9
3806/540J/HC	540	690	400	400	2	5	661	555.5	6270	11400	0.333	375	Figura 3
3819/560/HC	560	750	368	368	5	4	715.5	583	7850	15800	0.43	447	Figura 9
3811/560	560	920	620	620	7.5	6	855	607	18200	32000	0.394	1690	Figura 9
3806/600/HC	600	800	365	365	5	5	766.5	623	4000	18100	0.33	489	Figura 1
3806/600/HCYA8	600	800	365	365	5	5	766.5	623	5110	17200	0.33	522	Figura 9
3819/600/HC	600	800	380	380	5	4	765.5	622.5	4000	18100	0.33	497	Figura 1
3810/600/HC	600	870	480	480	6	6	812	622.5	8900	27500	0.414	990	Figura 9
3811/600/HC	600	980	650	650	7.5	7.5	917.5	639	9650	37500	0.319	1950	Figura 9
3806/625/HC	625	815	480	480	3.5	6.5	779	498.5	9720	28900	0.333	658	Figura 1
3819/630/HC	630	850	418	418	6	6	810.5	650.5	6700	22200	0.4	683	Figura 9
3806/630-XRS/HCC9	630	860	615	615	5	5	816.5	653	13300	37000	0.346	1034	Figura 4
3810/630/HC	630	920	515	515	7.5	7.5	866.5	657	6550	27500	0.425	1190	Figura 1
3811/630/HC	630	1030	670	670	7.5	6	960.5	681.5	15000	42000	0.387	2200	Figura 9
3806/650/HCYA7	650	1030	560	560	7.5	12	970	687	16000	39300	0.317	1770	Figura 9
3806/650/HCYAD	650	1030	560	560	7.5	12	970	691.5	17600	39300	0.314	1735	Figura 9
3806/650/HC	650	1030	560	560	7.5	12	970	697.5	17600	39300	0.314	1720	Figura 9
3806/650/HCC9	650	1030	560	560	7.5	12	970	697.5	17600	39300	0.314	1723	Figura 9
3806/650/HCC9-1	650	1030	560	560	7.5	12	970	697.5	17600	39300	0.314	1712	Figura 9
3806/650/HCEC91YA3	650	1030	560	560	7.5	12	970	697.5	16000	39000	0.314	1720	Figura 7
3819/670/HC	670	900	412	412	6	6	857	691	5770	24600	0.437	773	Figura 1
3806/685.8-XRS/HCC9	685.8	876.3	352.425	355.6	6.4	6.4	844	704.5	5800	14500	0.417	490	Figura 4
3806/710/HCYA2	710	900	410	410	3	6	865.5	728	5880	27500	0.353	650	Figura 9
3811/750	750	1220	840	840	9.5	9.5	1141	792.5	17700	68500	0.323	3985	Figura 7
3811/750-RS/HCC9	750	1220	840	840	9.5	9.5	1143	805	24600	64500	0.323	3880	Figura 10
3806/750/HCC9	750	1220	840	840	6	13	1050.5	768	21100	70500	0.37	3810	Figura 7



FIGURA 1



FIGURA 2

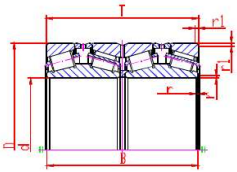

FIGURA 3

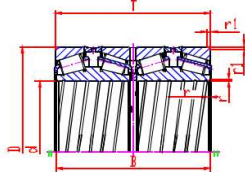

FIGURA 4

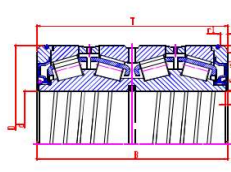

FIGURA 5

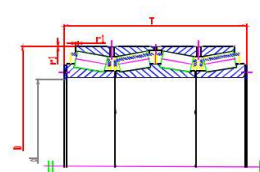

FIGURA 6

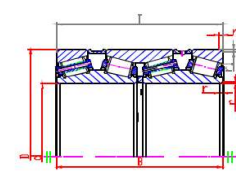

FIGURA 7

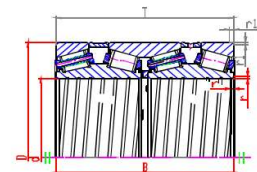

FIGURA 8

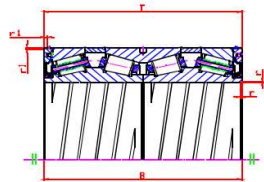

MONTADO

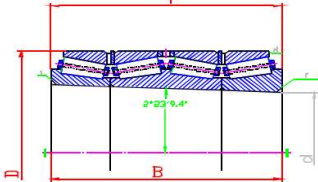
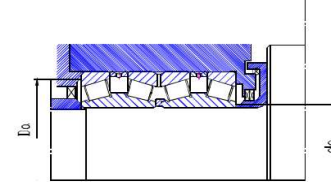
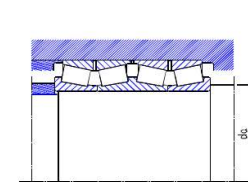

MONTADO

Código SUP	Eixo	Diam. Externo	Altura Total	Altura Capa	Dimensões de Encosto e Raio		Proporção do Raio (mm)				Constante	Relação de Carga		Peso Unitário Kg	Figura Construção
							Direção Axial	Direção Radial	Direção Axial	Direção Radial		Din. Cr(kN)	Est. Cor(kN)		
							rmin	rmin	r1min	r1min					
d	D	B	T	D _a	d _a	rmin	rmin	r1min	r1min	e	Din. Cr(kN)	Est. Cor(kN)			
K67390D/K67322-K67322D	133.35	196.85	193.675	193.675	184	140	1.5	1.5	3.3	3.3	0.344	970	2370	20.2	Figura 1
3806/139.7/HCP59	139.7	200.025	157.162	160.338	187.5	145	1.1	1.1	1.8	1.8	0.289	695	1870	16.2	Figura 1
67791DGW/67720-67721D	177.8	247.65	192.088	192.088	231	186	1.5	1.5	3.3	3.3	0.44	1070	3000	28.6	Figura 2
KM238849D/KM238810-KM238810D	187.325	269.875	211.138	211.138	254.5	193.5	1.5	1.5	3.3	3.3	0.331	1570	3430	41.5	Figura 1
M240648DW/M240611-M240611D	198.438	284.162	225.425	225.425	267	208	1.5	1.5	3.3	3.3	0.333	1880	4200	46.6	Figura 1
67986D/67920-67921D-3	206.375	282.575	190.5	190.5	264.5	211	0.8	0.8	3.3	3.3	0.509	1030	2830	34.4	Figura 1
KM244249D/KM244210-KM244210D	220.662	314.325	239.712	239.712	296	232.5	1.5	1.5	3.3	3.3	0.333	2090	4900	60.2	Figura 1
M244249DGW/M244210-M244210D-XRS	220.662	314.325	239.712	239.712	297.5	229.5	3.8	1.5	3.3	3.3	0.333	1750	4150	57.4	Figura 3
M244249D/M244210-M244210D-2/C9	220.662	314.325	239.712	239.712	296	232.5	1.5	1.5	3.3	3.3	0.333	1790	4900	58.8	Figura 1
M244249DGW/M244210-M244210D/C9	220.662	314.325	239.712	239.712	296	232.5	1.5	1.5	3.3	3.3	0.333	2000	4500	58.8	Figura 2
LM245149DGW/LM245110-LM245110D	228.6	311.15	200.025	200.025	294.5	238	1.5	1.5	3.3	3.3	0.33	1560	3650	43.9	Figura 2
8576DW/8520-8520D-3	234.95	327.025	196.85	196.85	308.5	246.5	1.5	1.5	3.3	3.3	0.407	1660	3830	50	Figura 1
KEE127097D/K127135-K127136D	241.478	349.148	228.6	228.6	328	255.5	1.5	1.5	3.3	3.3	0.353	2050	4350	71.9	Figura 1
KLM247748DW/KLM247710-KLM247710D	244.475	327.025	193.675	193.675	312	254.5	3.3	1.5	3.3	3.3	0.326	1740	3930	42.7	Figura 1
LM247748DW/LM247710-LM247710D	244.475	327.025	193.675	193.675	312	254.5	3.3	1.5	3.3	3.3	0.326	1740	4050	42.7	Figura 1
KLM247748DGW/KLM247710-KLM247710D/HG2-3	244.475	327.025	193.675	193.675	312	254.5	1.5	1.5	3.3	3.3	0.326	1450	4050	44	Figura 2
M249748D/M249710-M249710D	254	358.775	269.875	269.875	339	267	3.3	3.3	3.3	3.3	0.333	2720	6050	88.9	Figura 1
M249748DW/M249710-M249710D	254	358.775	269.875	269.875	339	267	3.3	3.3	3.3	3.3	0.333	2720	6050	88.9	Figura 2
K3M249748DW/K3M249710-K3M249710D-3	254	358.775	269.875	269.875	339	267	3.3	3.3	3.3	3.3	0.333	2720	6050	88.9	Figura 2
FE134102D/134143-134144CD-3	260.35	365.125	228.6	228.6	344.5	273	3.3	3.3	6.4	6.4	0.374	1900	4580	71.8	Figura 1
KLM451349DW/KLM451310-KLM451310D	266.7	355.6	230.188	228.6	338	273	3.3	1.5	3.3	3.3	0.36	1950	5560	65.3	Figura 1
LM451349DW/LM451310-LM451310D	266.7	355.6	230.188	228.6	338	273	3.3	1.5	3.3	3.3	0.36	1950	5800	63.9	Figura 1
M252349DW/M252310-M252310D	269.875	381	282.575	282.575	359.5	283	3.3	3.3	3.3	3.3	0.333	2930	7550	105	Figura 1
M252349DW/M252310-M252310D-3	269.875	381	282.575	282.575	359.5	283	3.3	3.3	3.3	3.3	0.333	2340	7550	105	Figura 1
KEE135111DW/K135155-K135156D	279.4	393.7	269.875	269.875	370.5	293	2	1.5	6.4	6.4	0.38	2880	6200	103	Figura 1
EE135111D/135155-135156D	279.4	393.7	269.875	269.875	370.5	293	1.5	1.5	6.4	6.4	0.38	2880	6200	103	Figura 1
EE135111DW/135155-135156DW/HEC9	279.4	393.7	269.875	269.875	370.5	293	1.5	1.5	6.4	6.4	0.38	2040	6200	103	Figura 1
3806/279.4-XRS/HC	297.4	393.7	320	320	370	295.5	1.5	1.5	3.2	3.2	0.4	2500	7200	120	Figura 3
M255449DW/M255410-M255410D	288.925	406.4	298.45	298.45	383	302	3.3	3.3	3.3	3.3	0.338	3400	8150	125	Figura 1

Código SUP	Eixo	Diam. Externo	Altura Total	Altura Capa	Dimensões de Encosto e Raio		Proporção do Raio (mm)				Constante	Relação de Carga		Peso Unitário Kg	Figura Construção
							Direção Axial	Direção Radial	Direção Axial	Direção Radial		Din. Cr(kN)	Est. Cor(kN)		
							rmin	rmin	r1min	r1min					
d	D	B	T	D _a	d _a	rmin	rmin	r1min	r1min	e	Din. Cr(kN)	Est. Cor(kN)			
M255449D/M255410-M255410D	288.925	406.4	298.45	298.45	383	302	3.3	3.3	3.3	3.3	0.338	3400	8150	125	Figura 1
M257248DW/M257210-M257210D	304.902	412.648	266.7	266.7	393	318	3.3	3.3	3.3	3.3	0.319	2930	7000	102	Figura 1
LM761648D/LM761610-LM761610D-3	341.312	457.098	254	254	434.5	355	2	1.5	3.3	3.3	0.47	2490	7050	112	Figura 1
LM761648D/LM761610-LM761610D	341.312	457.098	254	254	434.5	355	2	1.5	3.3	3.3	0.47	2490	7050	112	Figura 1
KEE971355DW/K972100-K972103D/HG2	342.9	533.4	301.625	307.975	502	368.5	3.3	3.3	3.3	3.3	0.333	3660	8460	246	Figura 1
LM761649DW/LM761610-LM761610D	343.052	457.098	254	254	434.5	351.5	2	1.5	3.3	3.3	0.471	2670	7350	110	Figura 1
LM761649D/LM761610-LM761610D-3	343.052	457.098	254	254	434.5	351.5	2	1.5	3.3	3.3	0.471	2260	7000	110	Figura 1
LM761649DWSH/LM761610SH-LM761610DSH-3	343.052	457.098	254	254	433.5	355.5	1.5	1.5	3.3	3.3	0.471	2800	6900	111	Figura 1
3806/368.3/HCEP59YAD	368.3	523.875	419.96	419.96	511	385.5	1.5	1.5	1.5	1.5	0.333	5800	14900	284	Figura 4
EE231475D/231975-231976D	374.65	501.65	250.825	260.35	476.5	388	1.5	1.5	3.3	3.3	0.446	3120	7550	141	Figura 1
HM266449DW/HM266410-HM266410CD	384.175	546.1	400.05	400.05	514.5	397	3.3	3.3	6.4	6.4	0.333	6120	16400	310	Figura 2
M667947DGM/M667911-M667911D/ZP-1	409.575	546.1	334.962	334.962	519	425	1.5	1.5	6.4	6.4	0.416	4400	11500	213	Figura 2
1-7016	409.575	546.1	334.962	334.962	519.5	425	1.5	1.5	6.4	6.4	0.416	3900	11700	201	Figura 1
M272647D/M272610-M272610D-3/C9	482.6	647.7	417.512	417.512	615.5	495	3.3	3.3	6.4	6.4	0.333	7000	18700	383	Figura 5
M270749DGM/M270710-M270710D	447.675	635	463.55	463.55	598.5	470	3.3	3.3	6.4	6.4	0.333	8150	21000	485	Figura 2
M270448DGM/M270410/DB-3	449.949	594.949	368	368	567	465	4	4	8	8	0.333	4900	15700	300	Figura 2
EE425176D/425299-425299D-3	456.794	761.873	527.05	527.05	708	495	3.3	3.3	6.4	6.4	0.444	10600	22900	973	Figura 5
LM272249DW/LM272210-LM272210D	482.6	615.95	330.2	330.2	593	494.5	6.4	6.4	6.4	6.4	0.333	4860	15200	252	Figura 5
M272647D/M272610-M272610D-3/C9	482.6	647.7	417.512	417.512	615.5	495	3.3	3.3	6.4	6.4	0.333	7000	18700	383	Figura 5
M274149DW/M274110-M274110D	501.65	711.2	520.7	520.7	669.5	525	3.3	3.3	6.4	6.4	0.352	9690	26900	687	Figura 6
LM274049DW/LM274010-LM274010D	508	695.325	415.925	415.925	662	531	3.3	3.3	6.4	6.4	0.333	5800	19600	464	Figura 5
3806/558X4-2RS/HCC9-1	558.8	736.6	409.575	409.575	705	572.5	3.3	3.3	6.4	6.4	0.346	6500	20000	456	Figura 7
LM278849DGMX2/LM278810-LM278810D-XRS	585.788	771.525	567	567	737	602	3.3	3.3	6.4	6.4	0.333	8100	26700	676	Figura 3
3806/595X4/HCP59YAB	595.312	844.55	615.95	615.95	799	626	3.3	3.3	6.4	6.4	0.333	13600	36900	1125	Figura 2
M280249DWA6-M280210A6-M280210D	603.25	857.25	622.3	622.3	808	624.5	3.3	3.3	6.4	6.4	0.333	14000	38900	1172	Figura 6
EE649241D/649310-649311D	609.6	787.4	361.95	361.95	754	632.5	3.3	3.3	6.4	6.4	0.372	7100	22000	460	Figura 1
3806/660X4/HC	660.011	855.015	319.99	319.99	816.5	677	12	12	5.2	5.2	0.516	4750	17000	495	Figura 5
M282249D/M282210-M282210D	682.625	965.2	701.675	701.675	911.5	711	3.3	3.3	6.4	6.4	0.344	17400	50000	1714	Figura 5
3806/707X4K/HC	707.496	1079.5	844.55	844.55	1018	811.5	9.7	9.7	3.3	3.3	0.333	22500	65500	2581	Figura 8
1-7029	711	914.4	390	420	880.5	730.5	6.4	6.4	6.4	6.4	0.38	6200	19400	671	Figura 8
3806/711X4-XRS	711.2	914.4	390	390	880.5	735	6.4	6.4	7.5	7.5	0.38	7900	20100	620	Figura 3
LM282847D/LM282810-LM282810D	717.55	946.15	565.15	565.15	903	742.5	3.3	3.3	6.4	6.4	0.333	13300	41000	1085	Figura 5
3806/749.3/HC-JG	749.3	990.6	605	605	946.5	778.5	4	4	8	8	0.319	13000	45300	1284	Figura 6
M284249DW/M284210-M284210D	762	1079.5	787.4	787.4	1018.5	799	4.8	4.8	12.7	12.7	0.328	20500	61900	2340	Figura 5
LM286230T-46TD-49T/10/C9YA6	803.803	1130.3	717.551	717.551	1080.5	900	9.7	9.7	3.3	3.3	0.333	19500	62000	2160	Figura 8